

**PROJECT TITLE :-**  
BUILDING PLAN SUBMITTED FOR  
THREE STORED RESIDENTIAL BUILDING.

**NAME OF OWNER :-**  
DAN MATADI PROJECTS PRIVATE LIMITED,  
DIRECTOR OF  
SRI BHOLANATH CHAKRABORTY,  
MICHEL MADHUSUDAN ROAD,  
DESBANDHUPARA,  
P.O.-SILIGURI TOWN, P.S.-SILIGURI,  
DIST.-DARJEELING, WARD NO- 29(S.M.C).

**LOCATION OF PLOT :-**  
MICHEL MADHUSUDAN ROAD,  
DESBANDHUPARA,  
P.O.-SILIGURI TOWN, P.S.-SILIGURI,  
DIST.-DARJEELING, WARD NO- 29(S.M.C).

**AREA STATEMENT**

LAND AREA = 297.75 SQM (AS DEED)  
LAND AREA = 297.60 SQM (AS L.U.C)  
LAND AREA = 297.60 SQM (AS PER SI)

APPROVED L.U.C NO- 844 /S.D.A. DATE-01/  
SCHEDULE OF LAND

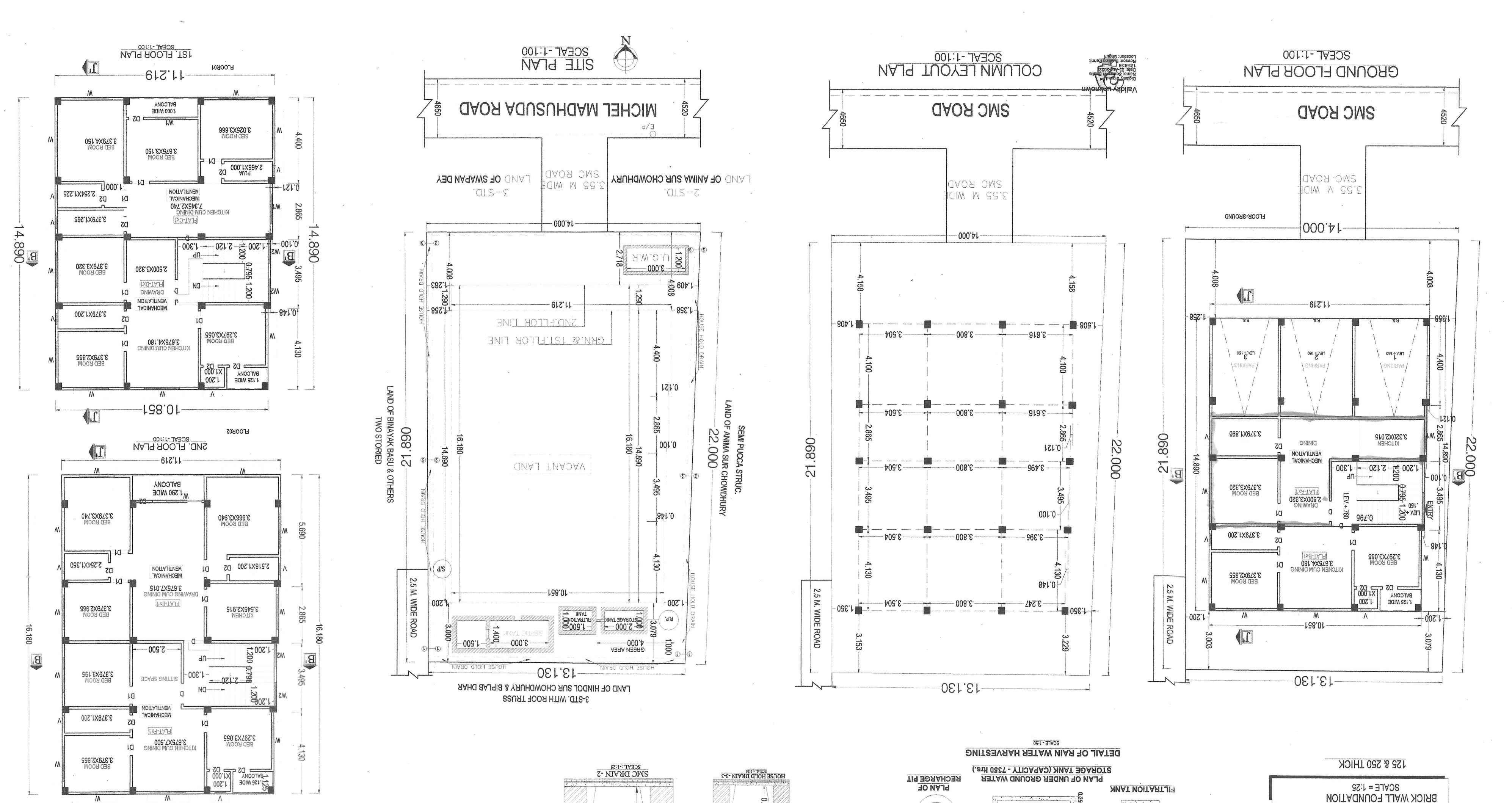

ITEM NO.	DESCRIPTION	QUANTITY	UNIT	REMARKS
01	SOLING 75 THICK WITH FIRST CLASS	1121.9	SQ.M	FLOORING
02	R.C.C. 1:2:4 CEMENT CONCRETE	1121.9	SQ.M	FLOORING
03	P.C.C. 1:3:6 CEMENT CONCRETE	1121.9	SQ.M	FLOORING
04	D.P.C. 1:2:4 CEMENT CONCRETE	1121.9	SQ.M	FLOORING
05	STEEL F-500 GAUGE	1121.9	SQ.M	FLOORING
06	NEAT CEMENT FLOORING IN ROOMS	1121.9	SQ.M	FLOORING
07	MARBLE IN TOILET AND KITCHEN	1121.9	SQ.M	FLOORING
08	WITH 14 MORTAR	1121.9	SQ.M	FLOORING
09	BRICK WALL 150 THICK AND 250 THICK	1121.9	SQ.M	FLOORING
10	FRAME SIZE FOR DOORS/WINDOWS 100 X	1121.9	SQ.M	FLOORING
11	CEMENT PAINTS IN EXTERIORS	1121.9	SQ.M	FLOORING
12	CEMENT PAINTS IN INTERIORS	1121.9	SQ.M	FLOORING
13	SYNTHETIC EMERAL IN DOOR/WINDOWS	1121.9	SQ.M	FLOORING
14	DIMENSIONS ARE IN MM	1121.9	SQ.M	FLOORING

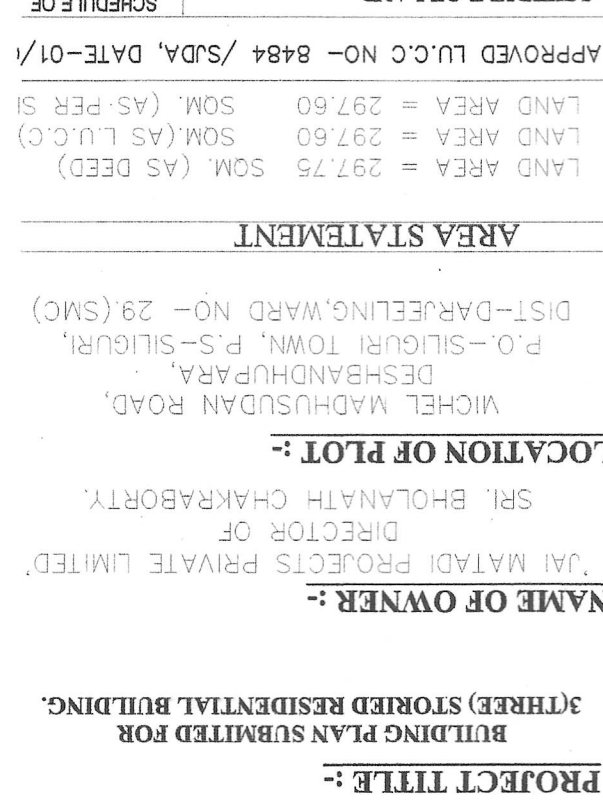
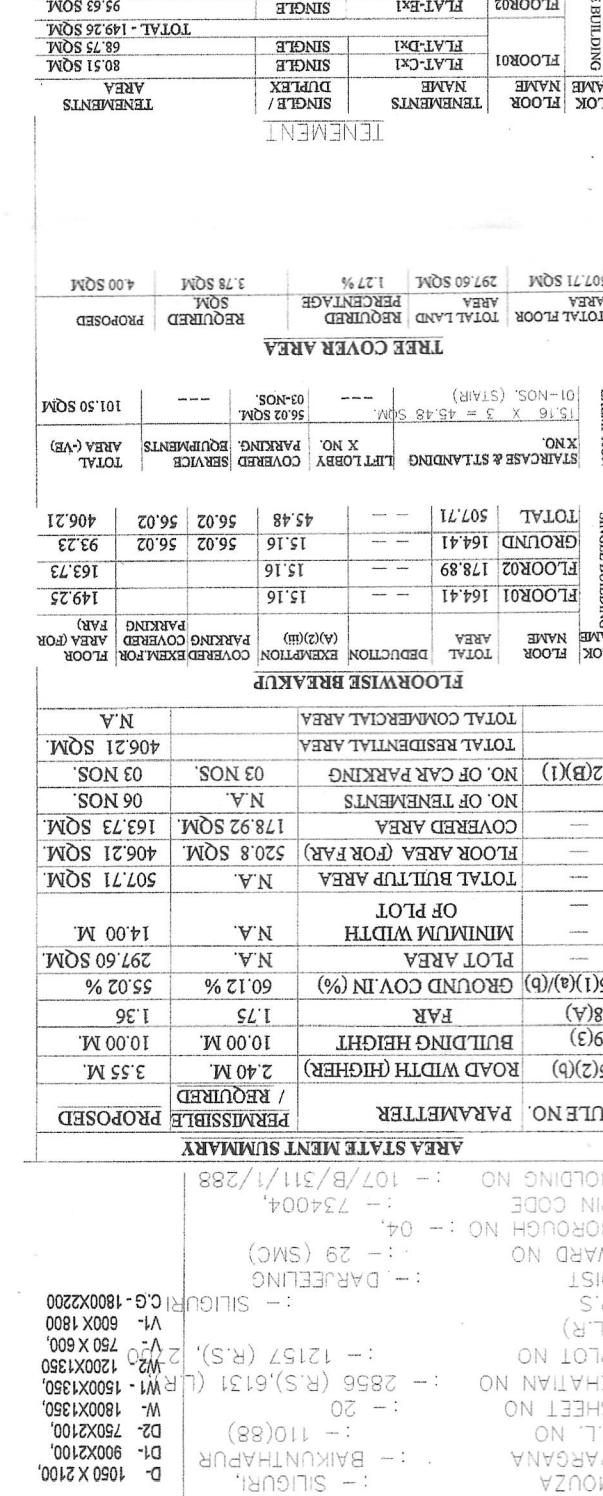
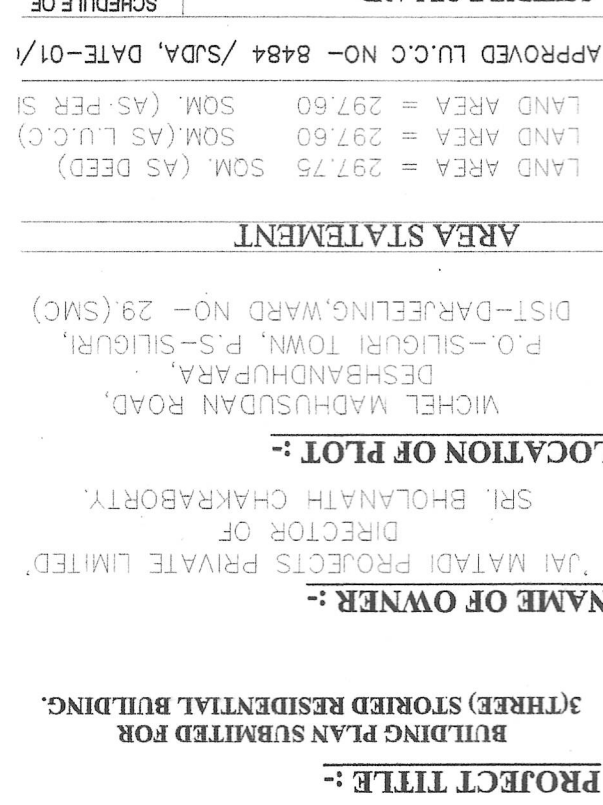

**OFFICE USE**